Jesu, Joy of Man's Desiring

BWV 147

J.S. Bach (1685-1750)
arr. Ian Bailey-Mortimer

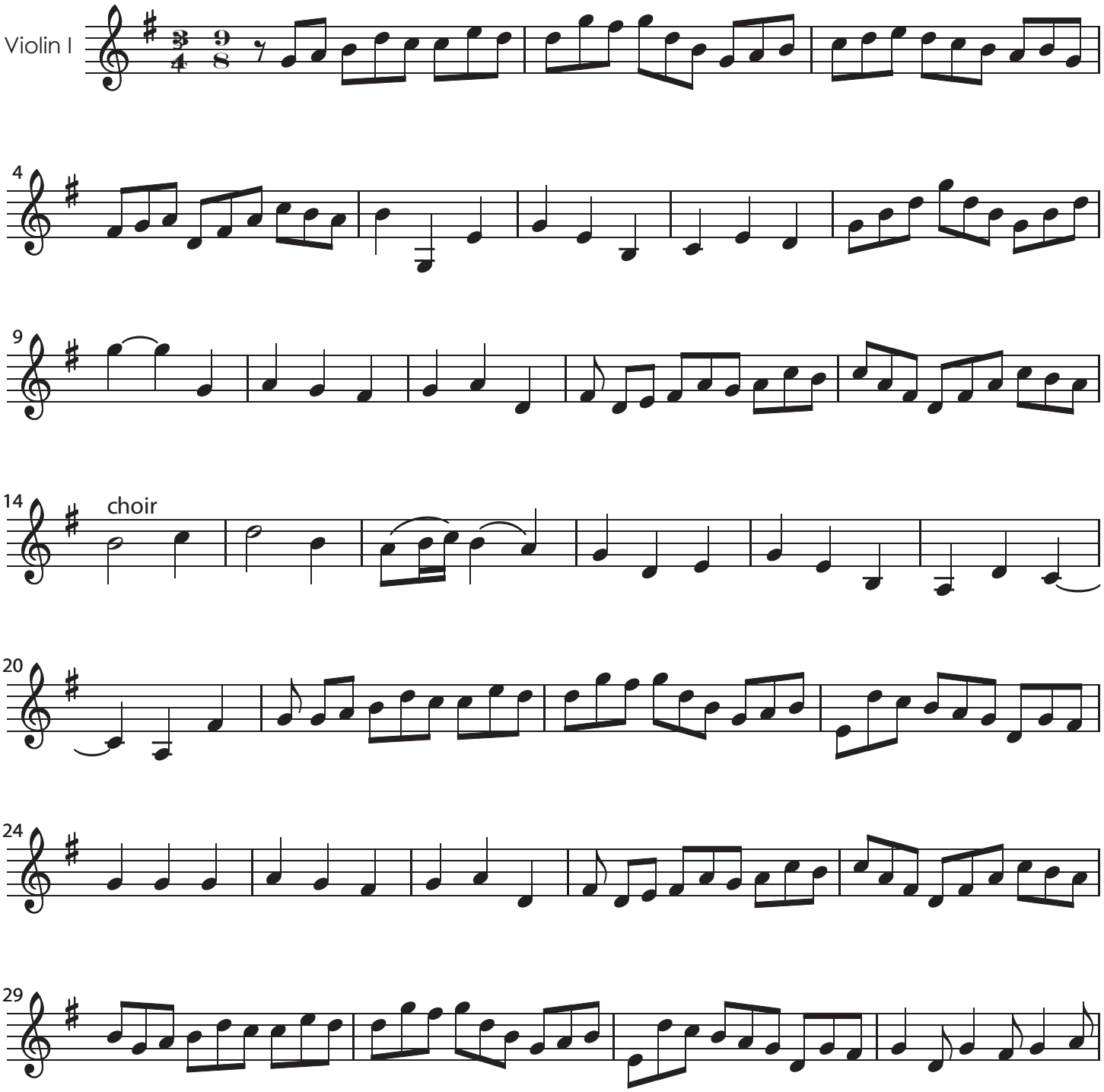

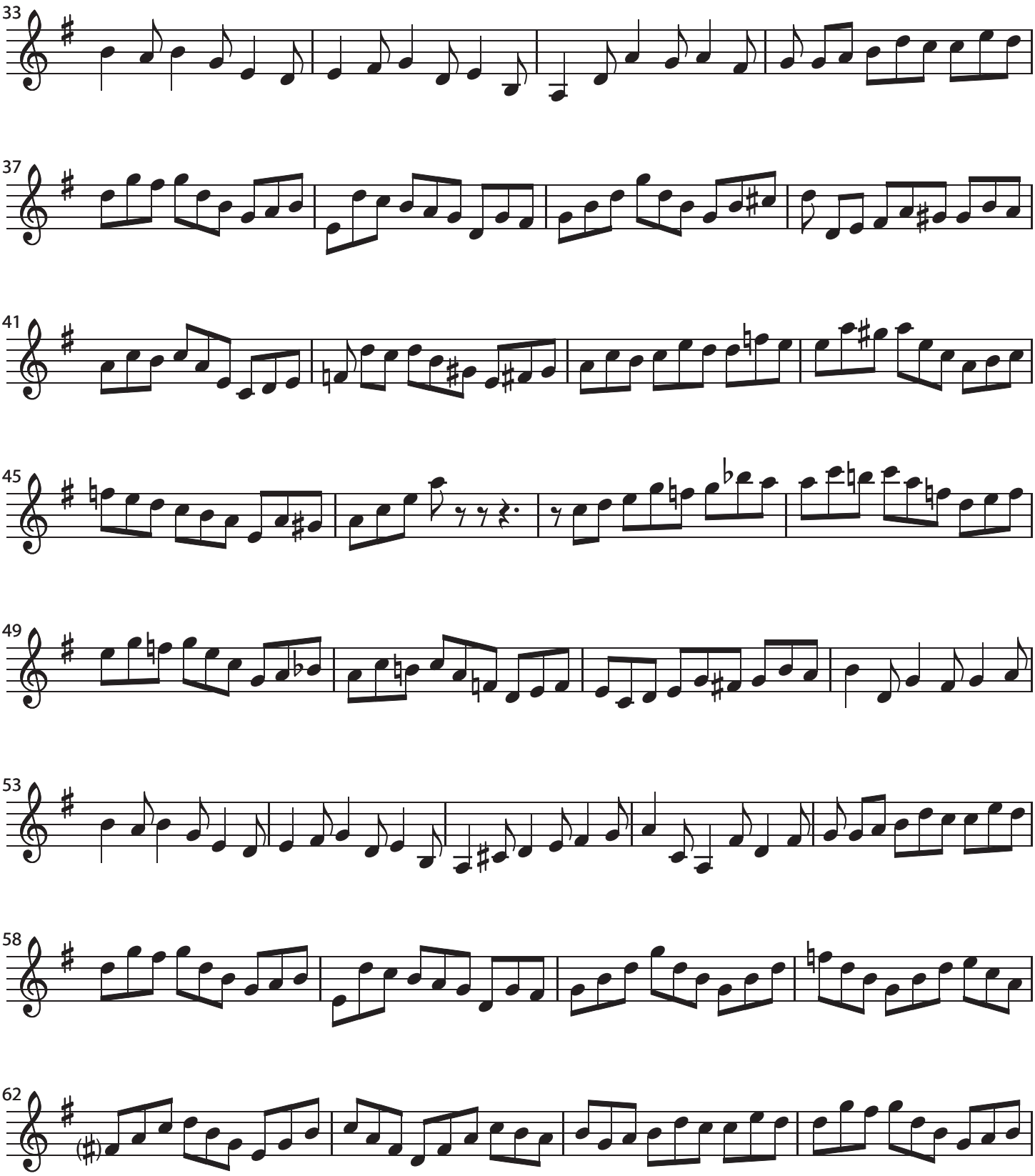
33
37
41
45
49
53
58
62

66